

EAST SUSSEX COUNTY COUNCIL

ROAD TRAFFIC REGULATION ACT 1984, ROAD TRAFFIC ACT 1991 & TRAFFIC MANAGEMENT ACT 2004

The East Sussex Lewes Town (Parking Places and Waiting and Loading Restriction) Traffic Regulation Order 2014 Amendment No.1 Order 2017

East Sussex County Council, in exercise of their powers under Sections 1(1), 2(1) to (4), 3(2), 4(2), 32, 35(1) and (3), 45, 49, 51, 52, 53 of, and Part IV of Schedule 9 to the Road Traffic Regulation Act 1984 ("the Act") as amended, the Road Traffic Act 1991 (as amended), Part 6 of the Traffic Management Act 2004, and of all other enabling powers and after consultation with the Chief Officer of Police in accordance with Part III of Schedule 9 to the Act hereby make the following Order:-

1. Commencement and citation

This Order may be cited as "The East Sussex Lewes Town (Parking Places and Waiting and Loading Restriction) Traffic Regulation Order 2014 Amendment No.1 Order 2017"

2. When this Order comes into effect:

(a) The East Sussex Lewes Town (Parking Places and Waiting and Loading Restriction) Traffic Regulation Order 2014, as amended, shall have effect except as hereinafter contained.

(ii) Part II – Waiting and Loading restrictions and designation of Parking Places, that the following article shall be deleted:

(2)	Each parking place referred to in the Order Plans as being Permit Holders parking places may be used, subject to the provisions of this Order, for the leaving during the permitted hours of such vehicles of the class specified in paragraph (1) of this Article which display in the manner specified in Article 5(1) either a valid resident's, business or day permit issued in respect of that vehicle under the provisions of this Order.
-----	--

And the following article insterted:

(2)	Each parking place referred to in the Order Plans as being Permit Holders parking places may be used, subject to the provisions of this Order, for the leaving during the permitted hours of such vehicles of the class specified in paragraph (1) of this Article which display in the manner specified in Article 5(2) either a valid resident's, business or day permit issued in respect of that vehicle under the provisions of this Order.
-----	--

(iii) The Order Plans shall be amended as follows:

The map tiles below shall be revoked	The map tiles below shall be inserted
Overview Revision 1	Overview Revision 2
	LE106
	LE107
	LF106
	LF107
	LF109
	LG106
LG107	LG107 Revision 1
LG109	LG109 Revision 1
LL107	LL107 Revision 1

LM103 Revision 1	LM103 Revision 2
LM104 Revision 1	LM104 Revision 2
LM107	LM107 Revision 1
LM108 Revision 1	LM108 Revision 2
LN107 Revision 1	LN107 Revision 2
LO106 Revision 1	LO106 Revision 2
LO108	LO108 Revision 1
LP106	LP106 Revision 1
LQ103 Revision 1	LQ103 Revision 2
LQ105	LQ105 Revision 1
LQ106	LQ106 Revision 1
LS104	LS104 Revision 1

3. Citation

This Order may be cited as "The East Sussex Lewes Town (Parking Places and Waiting and Loading Restriction) Traffic Regulation Order 2014 Amendment No.1 Order 2017" and shall come into effect on 6th November 2017.

THE COMMON SEAL of EAST SUSSEX)
COUNTY COUNCIL was affixed)
hereto on the 27th day of October two)
thousand and seventeen in the presence of:-)

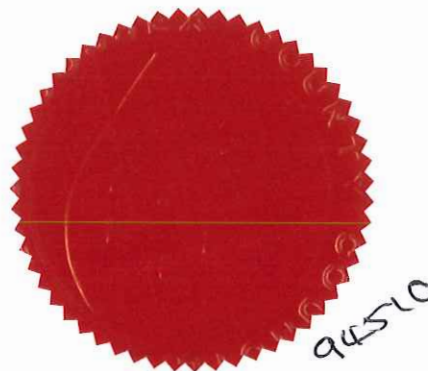

[Handwritten signature]

Authorised Signatory

H & T Ctte. 2.4.74 - para 4.2 joint report of Director of Legal & Community Services & County Engineer - para 4.

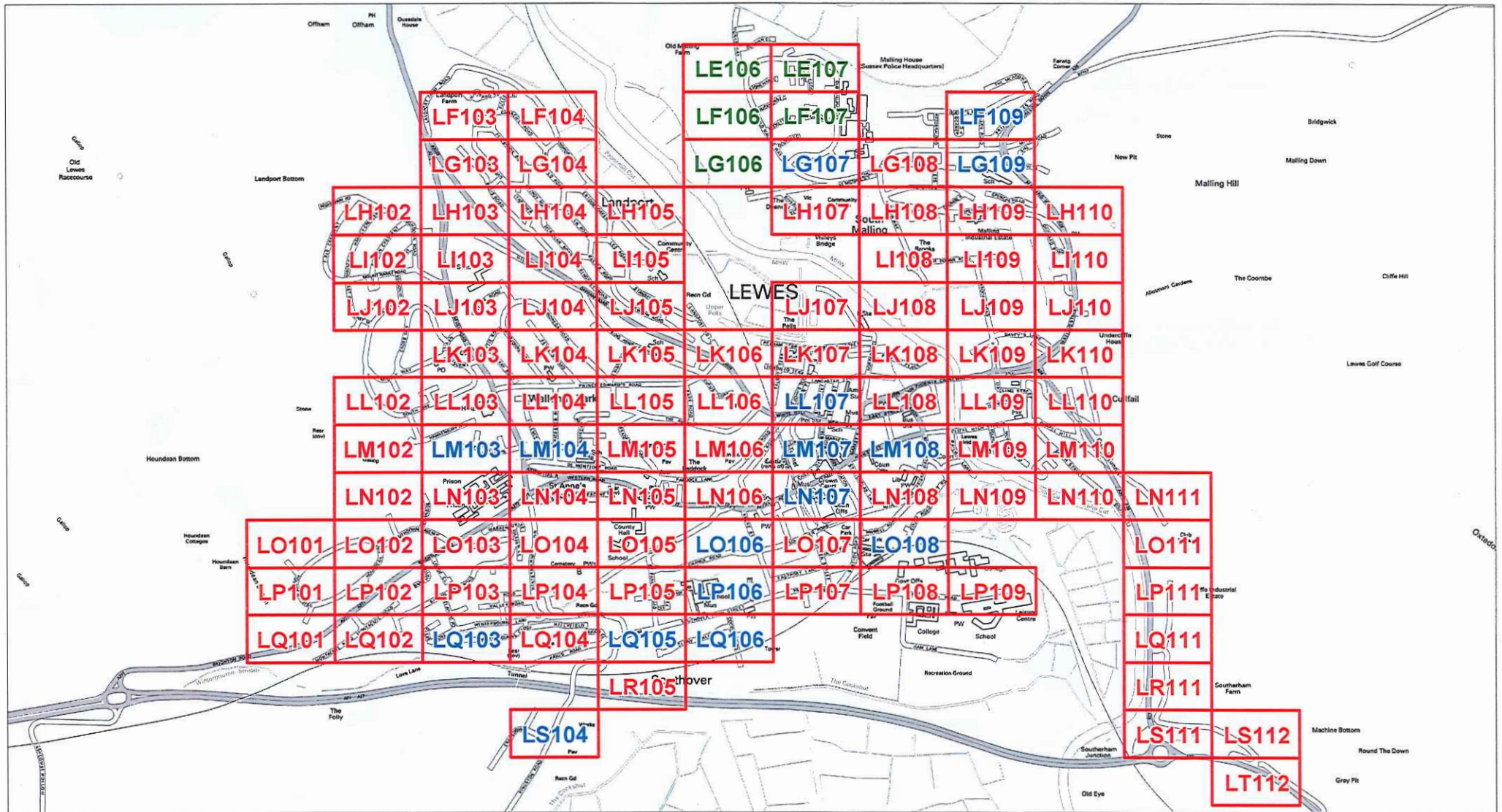

The East Sussex Lewes Town
(Parking Places and Waiting
and Loading Restrictions)
Traffic Regulation Order 2014
Amendment Order No.1 2017

Locations of Parking and Waiting Restrictions

- LR000 Existing Tile
- LR000 New Tile
- LR000 Revised Tile

© Crown copyright. All rights reserved
East Sussex County Council
Licence No. 100019601 2017

SCALE	1:17,000
DATE	06/10/2017
Tile Ref: Overview	Revision: 2



The East Sussex Lewes Town
(Parking Places and Waiting
and Loading Restrictions)
Traffic Regulation Order 2014
Amendment Order No.1 2017

Key to Labels

- ABCD** Permanent TRO restriction
- ABCD** Non TRO item

Key to TRO Restriction Types

- No Waiting at Any Time
- No Waiting
- No Loading at Any Time
- No Loading
- Pay and Display
- Permit Holders Only
- Permit Holder or Pay and Display
- Limited Waiting
- Disabled Badge Holders Only
- Car Club Permit Only

- Loading/ Unloading Only
 - Motorcycles Only
 - Taxi Only
 - No Stopping On Entrance Markings
 - Restricted Parking Zone No Waiting at Any Time
- Key to Non TRO Items**
- Pedestrian Crossing (controlled area)
 - Pedestrian Crossing Point
 - Bus Stop/ Stand Clearway

Adjacent Map Tile



© Crown copyright. All rights reserved
East Sussex County Council
Licence No. 100019601 2017

SCALE 1 : 1000

DATE 06/10/2017

Tile Ref: LE106 Revision: 0



<p>East Sussex County Council</p>	<p>The East Sussex Lewes Town (Parking Places and Waiting and Loading Restrictions) Traffic Regulation Order 2014 Amendment Order No.1 2017</p>		<p>Key to TRO Restriction Types</p> <ul style="list-style-type: none"> No Waiting at Any Time No Waiting No Loading at Any Time No Loading Pay and Display Permit Holders Only Permit Holder or Pay and Display Limited Waiting Disabled Badge Holders Only Car Club Permit Only 	<p>Key to Non TRO Items</p> <ul style="list-style-type: none"> Loading/ Unloading Only Motorcycles Only Taxi Only No Stopping On Entrance Markings Restricted Parking Zone No Waiting at Any Time Pedestrian Crossing (controlled area) Pedestrian Crossing Point Bus Stop/ Stand Clearway 	<p>Adjacent Map Tile</p> <p>▲ LE106 ▲</p> <p>▼ LF107 ▼</p>	<p>N W —+— E S</p>	<p>© Crown copyright. All rights reserved East Sussex County Council Licence No. 100019601 2017</p>
	<p>Key to Labels</p> <p>ABCD Permanent TRO restriction ABCD Non TRO item</p>		<p>SCALE 1 : 1000</p>	<p>DATE 06/10/2017</p>			
			<p>Tile Ref: LE107</p>	<p>Revision: 0</p>			



No Stopping Except Local Buses
Mon to Sat 7am-7pm



The East Sussex Lewes Town
(Parking Places and Waiting
and Loading Restrictions)
Traffic Regulation Order 2014
Amendment Order No.1 2017

Key to Labels

- ABCD** Permanent TRO restriction
- ABCD** Non TRO item

Key to TRO Restriction Types

- No Waiting at Any Time
- No Waiting
- No Loading at Any Time
- No Loading
- Pay and Display
- Permit Holders Only
- Permit Holder or Pay and Display
- Limited Waiting
- Disabled Badge Holders Only
- Car Club Permit Only

- Loading/ Unloading Only
 - Motorcycles Only
 - Taxi Only
 - No Stopping
On Entrance Markings
 - Restricted Parking Zone
No Waiting at Any Time
- Key to Non TRO Items**
- Pedestrian Crossing
(controlled area)
 - Pedestrian Crossing Point
 - Bus Stop/ Stand Clearway

Adjacent Map Tile

LE106

LF107

LG106



© Crown copyright. All rights reserved
East Sussex County Council
Licence No. 100019601 2017

SCALE

1 : 1000

DATE

06/10/2017

Tile Ref: LF106

Revision: 0

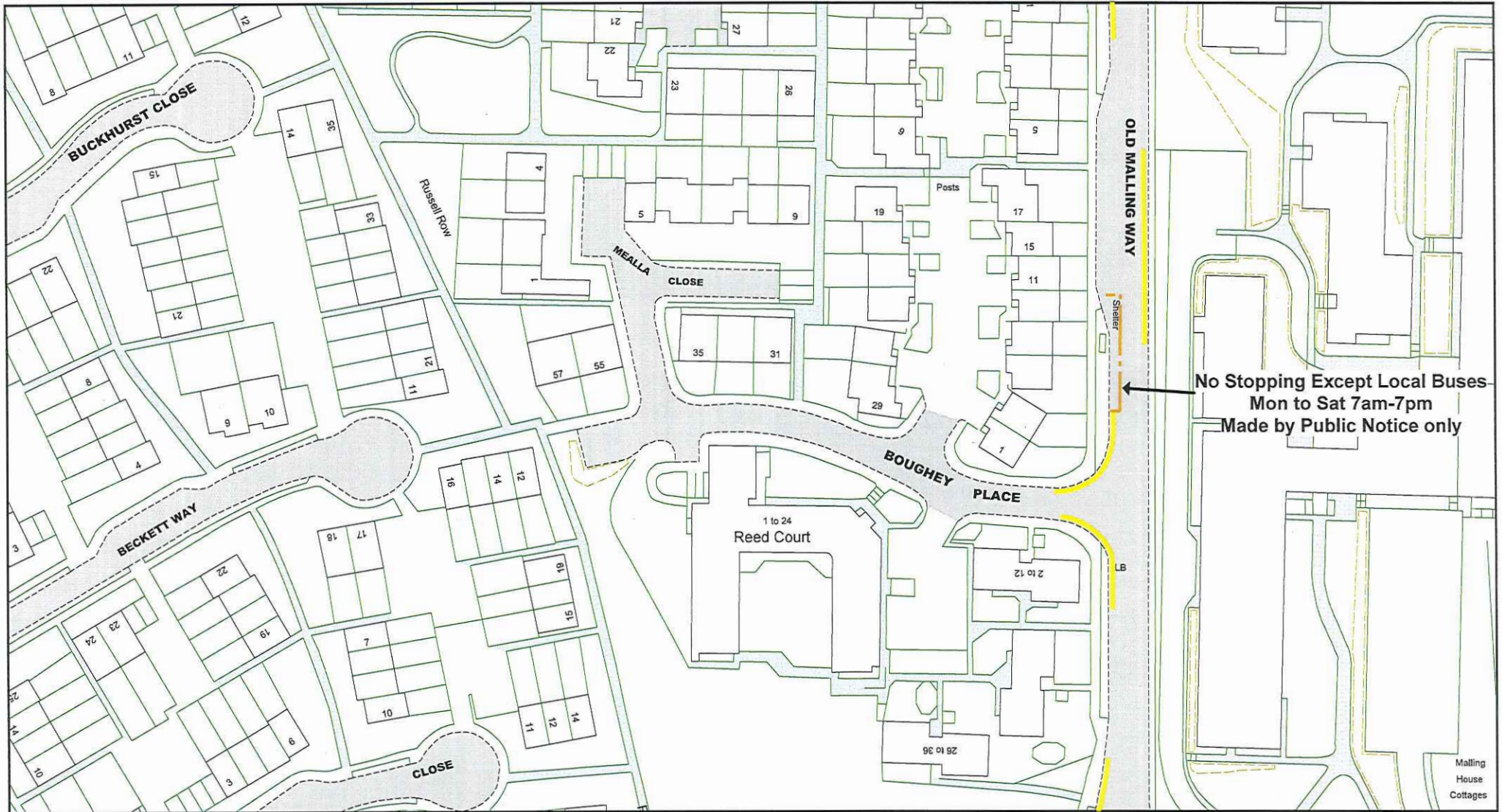

The East Sussex Lewes Town
(Parking Places and Waiting
and Loading Restrictions)
Traffic Regulation Order 2014
Amendment Order No.1 2017

Key to Labels
ABCD Permanent TRO restriction
ABCD Non TRO item

- Key to TRO Restriction Types**
- No Waiting at Any Time
 - No Waiting
 - No Loading at Any Time
 - No Loading
 - Pay and Display
 - Permit Holders Only
 - Permit Holder or Pay and Display
 - Limited Waiting
 - Disabled Badge Holders Only
 - Car Club Permit Only
- Key to Non TRO Items**
- Loading/ Unloading Only
 - Motorcycles Only
 - Taxi Only
 - No Stopping On Entrance Markings
 - Restricted Parking Zone No Waiting at Any Time
 - Pedestrian Crossing (controlled area)
 - Pedestrian Crossing Point
 - Bus Stop/ Stand Clearway

Adjacent Map Tile

LE107
 LF106
 LG107

© Crown copyright. All rights reserved East Sussex County Council Licence No. 100019601 2017	
SCALE	1 : 1000
DATE	06/10/2017
Tile Ref: LF107	Revision: 0

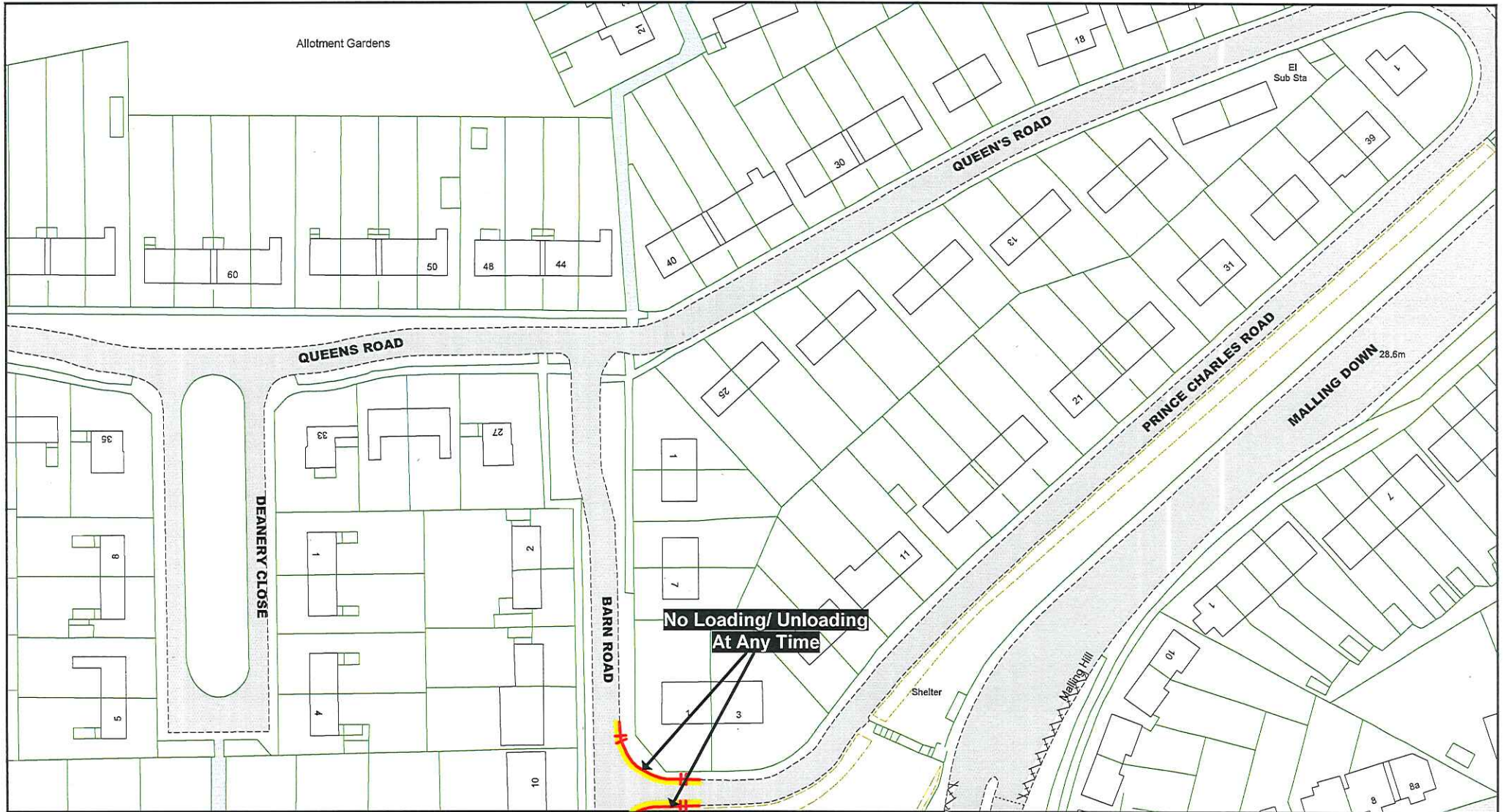

The East Sussex Lewes Town
(Parking Places and Waiting
and Loading Restrictions)
Traffic Regulation Order 2014
Amendment Order No.1 2017

Key to Labels
ABCD Permanent TRO restriction
ABCD Non TRO item

- Key to TRO Restriction Types**
- No Waiting at Any Time
 - No Waiting
 - No Loading at Any Time
 - No Loading
 - Pay and Display
 - Permit Holders Only
 - Permit Holder or Pay and Display
 - Limited Waiting
 - Disabled Badge Holders Only
 - Car Club Permit Only

- Key to Non TRO Items**
- Loading/ Unloading Only
 - Motorcycles Only
 - Taxi Only
 - No Stopping On Entrance Markings
 - Restricted Parking Zone No Waiting at Any Time
 - Pedestrian Crossing (controlled area)
 - Pedestrian Crossing Point
 - Bus Stop/ Stand Clearway

Adjacent Map Tile

▲

◀

▶

▼

LG109

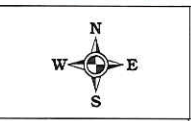

© Crown copyright. All rights reserved
 East Sussex County Council
 Licence No. 100019601 2017

SCALE

1 : 1000

DATE

06/10/2017

Tile Ref: LF109

Revision: 0

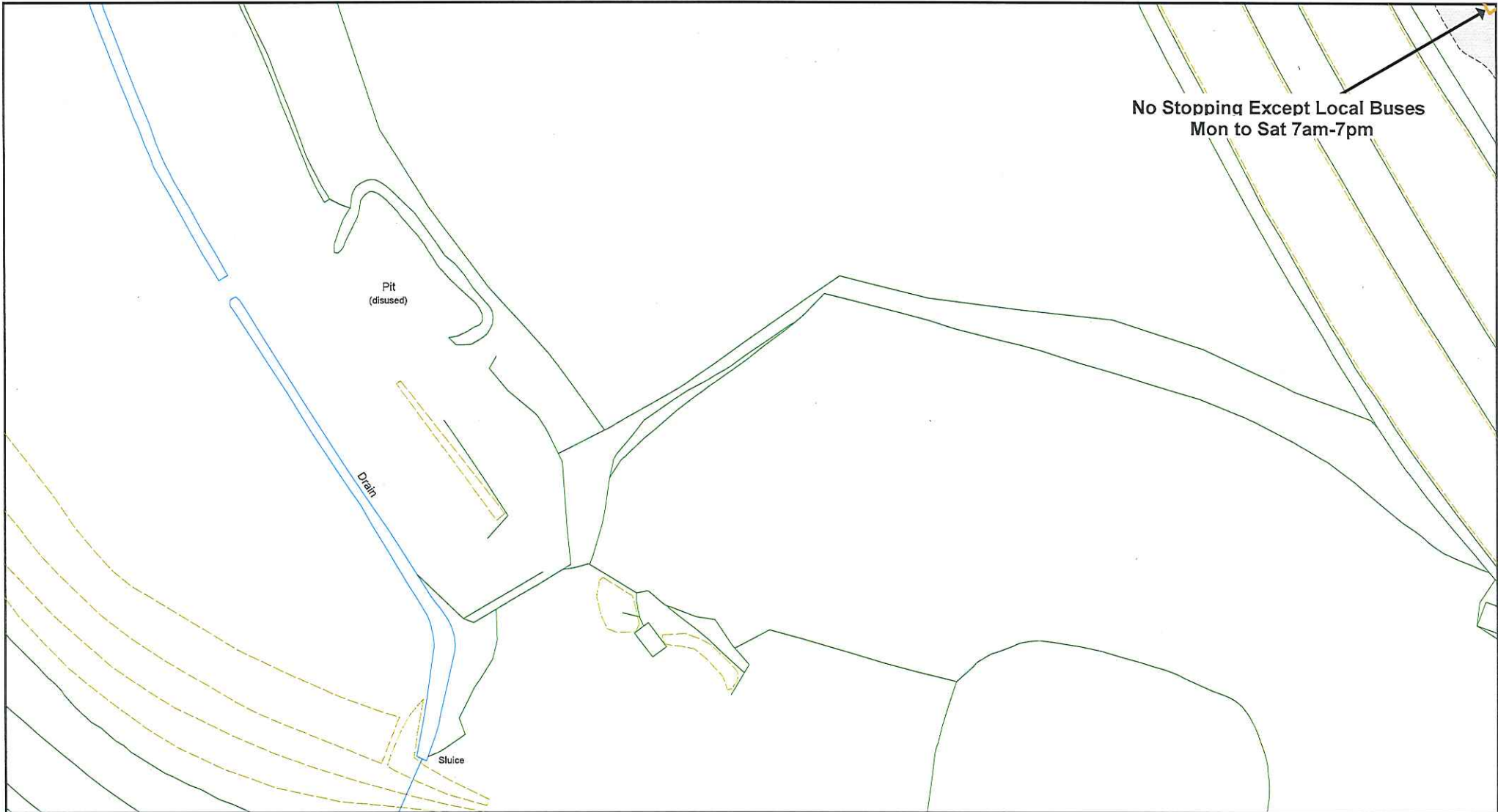

**The East Sussex Lewes Town
(Parking Places and Waiting
and Loading Restrictions)
Traffic Regulation Order 2014
Amendment Order No.1 2017**

Key to Labels

- ABCD** Permanent TRO restriction
- ABCD** Non TRO item

Key to TRO Restriction Types

- No Waiting at Any Time
- No Waiting
- No Loading at Any Time
- No Loading
- Pay and Display
- Permit Holders Only
- Permit Holder or Pay and Display
- Limited Waiting
- Disabled Badge Holders Only
- Car Club Permit Only

- Loading/ Unloading Only
 - Motorcycles Only
 - Taxi Only
 - No Stopping On Entrance Markings
 - Restricted Parking Zone No Waiting at Any Time
- Key to Non TRO Items**
- Pedestrian Crossing (controlled area)
 - Pedestrian Crossing Point
 - Bus Stop/ Stand Clearway

Adjacent Map Tile

LF106

LG107



© Crown copyright. All rights reserved
East Sussex County Council
Licence No. 100019601 2017

SCALE

1 : 1000

DATE

06/10/2017

Tile Ref: LG106

Revision: 0

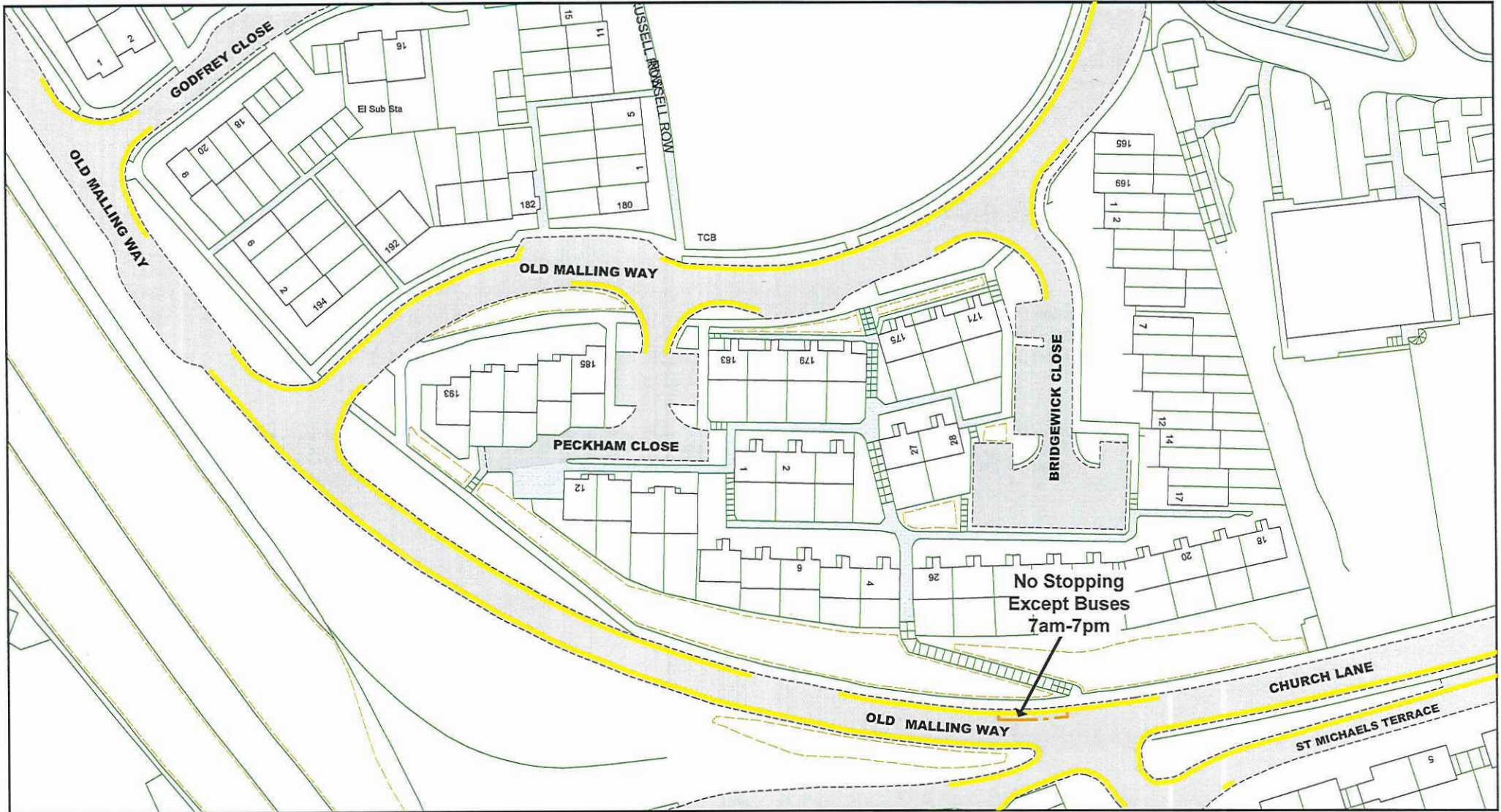

The East Sussex Lewes Town
(Parking Places and Waiting
and Loading Restrictions)
Traffic Regulation Order 2014
Amendment Order No.1 2017

Key to Labels
ABCD Permanent TRO restriction
ABCD Non TRO item

Key to TRO Restriction Types		Key to Non TRO Items	
	No Waiting at Any Time		Loading/ Unloading Only
	No Waiting		Motorcycles Only
	No Loading at Any Time		Taxi Only
	No Loading		No Stopping On Entrance Markings
	Pay and Display		Restricted Parking Zone No Waiting at Any Time
	Permit Holders Only		Key to Non TRO Items
	Permit Holder or Pay and Display		Pedestrian Crossing (controlled area)
	Limited Waiting		Pedestrian Crossing Point
	Disabled Badge Holders Only		Bus Stop/ Stand Clearway
	Car Club Permit Only		

Adjacent Map Tile

	© Crown copyright. All rights reserved East Sussex County Council Licence No. 100019601 2017	
	SCALE	1 : 1000
	DATE	06/10/2017
Tile Ref: LG107		Revision: 1

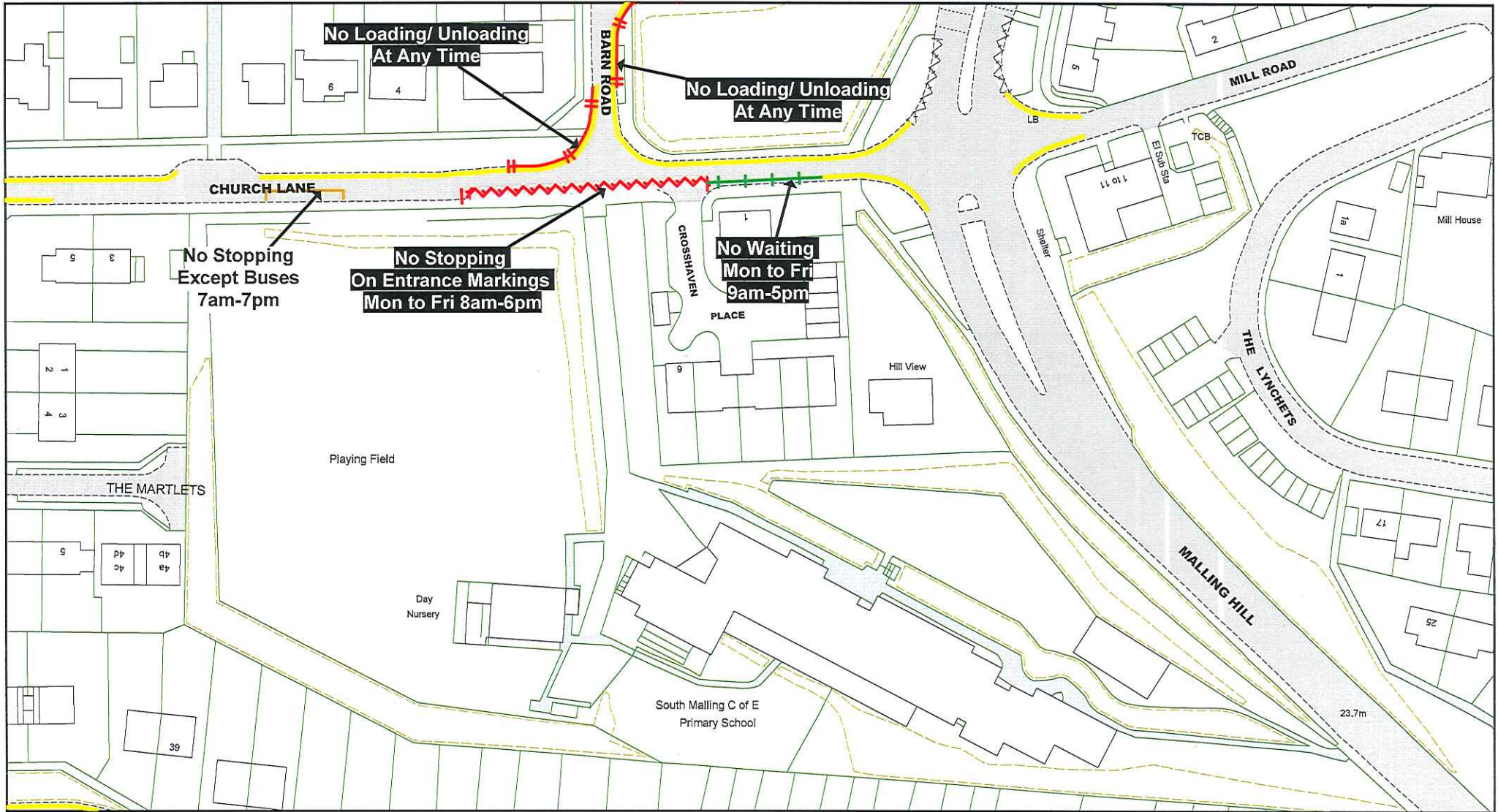

The East Sussex Lewes Town
(Parking Places and Waiting
and Loading Restrictions)
Traffic Regulation Order 2014
Amendment Order No.1 2017

Key to Labels

- ABCD** Permanent TRO restriction
- ABCD** Non TRO item

Key to TRO Restriction Types

- No Waiting at Any Time
- No Waiting
- No Loading at Any Time
- No Loading
- Pay and Display
- Permit Holders Only
- Permit Holder or Pay and Display
- Limited Waiting
- Disabled Badge Holders Only
- Car Club Permit Only

- Loading/ Unloading Only
- Motorcycles Only
- Taxi Only
- No Stopping On Entrance Markings
- Restricted Parking Zone No Waiting at Any Time
- Key to Non TRO Items**
- Pedestrian Crossing (controlled area)
- Pedestrian Crossing Point
- Bus Stop/ Stand Clearway

Adjacent Map Tile

- LF109**
- LG108**
- LH109**



© Crown copyright. All rights reserved
East Sussex County Council
Licence No. 100019601 2017

SCALE

1 : 1000

DATE

06/10/2017

Tile Ref: LG109

Revision: 1

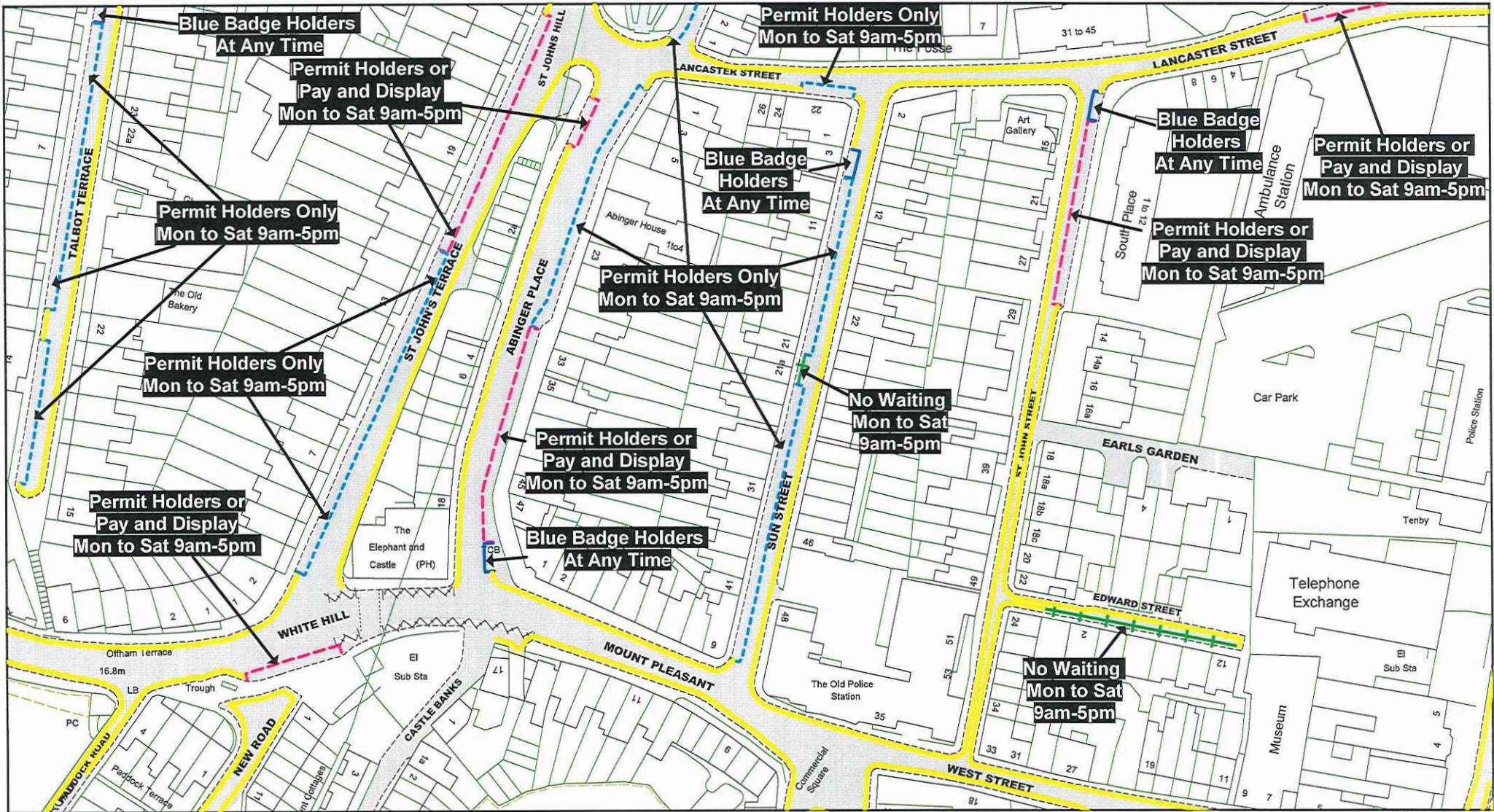

The East Sussex Lewes Town
(Parking Places and Waiting
and Loading Restrictions)
Traffic Regulation Order 2014
Amendment Order No.1 2017

Key to Labels
ABCD Permanent TRO restriction
ABCD Non TRO item

- Key to TRO Restriction Types**
- No Waiting at Any Time
 - No Waiting
 - No Loading at Any Time
 - No Loading
 - Pay and Display
 - Permit Holders Only
 - Permit Holder or Pay and Display
 - Limited Waiting
 - Disabled Badge Holders Only
 - Car Club Permit Only

- Key to Non TRO Items**
- Loading/ Unloading Only
 - Motorcycles Only
 - Taxi Only
 - No Stopping On Entrance Markings
 - Restricted Parking Zone No Waiting at Any Time
 - Pedestrian Crossing (controlled area)
 - Pedestrian Crossing Point
 - Bus Stop/ Stand Clearway

Adjacent Map Tile

LK107
LL106
LL108
LM107

	© Crown copyright. All rights reserved East Sussex County Council Licence No. 100019601 2017
SCALE	1 : 1000
DATE	06/10/2017
Tile Ref: LL107	Revision: 1

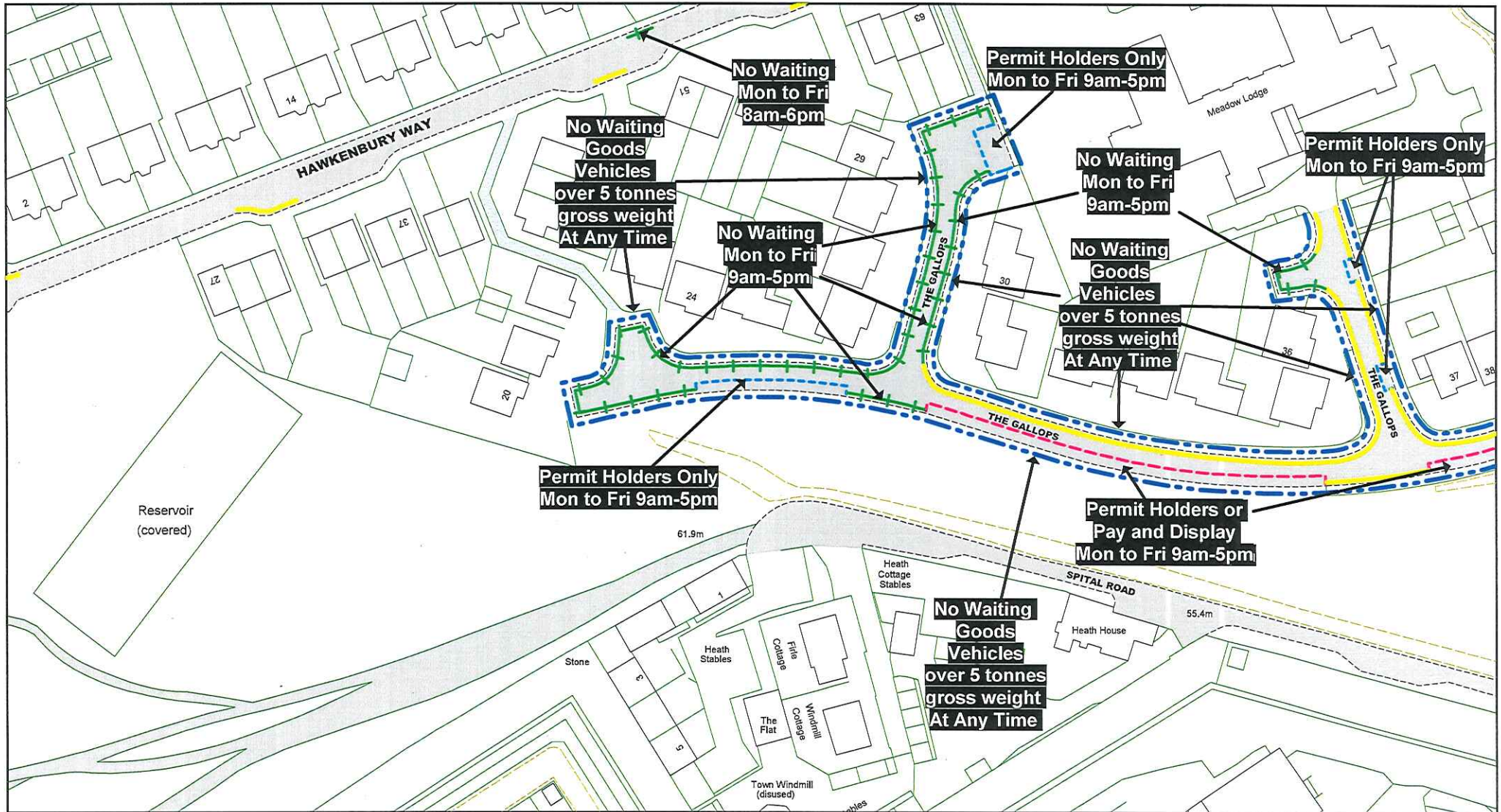

The East Sussex Lewes Town
(Parking Places and Waiting
and Loading Restrictions)
Traffic Regulation Order 2014
Amendment Order No.1 2017

Key to Labels
ABCD Permanent TRO restriction
ABCD Non TRO item

Key to TRO Restriction Types

- No Waiting at Any Time
- No Waiting
- No Loading at Any Time
- No Loading
- Pay and Display
- Permit Holders Only
- Permit Holder or Pay and Display
- Limited Waiting
- Disabled Badge Holders Only
- Car Club Permit Only

Key to Non TRO Items

- Loading/ Unloading Only
- Motorcycles Only
- Taxi Only
- No Stopping On Entrance Markings
- Restricted Parking Zone No Waiting at Any Time
- Pedestrian Crossing (controlled area)
- Pedestrian Crossing Point
- Bus Stop/ Stand Clearway

Adjacent Map Tile

LL103
 LM102
 LM104
 LN103

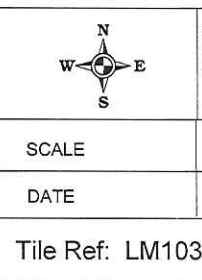

© Crown copyright. All rights reserved
 East Sussex County Council
 Licence No. 100019601 2017

SCALE 1 : 1000

DATE 06/10/2017

Tile Ref: LM103 Revision: 2

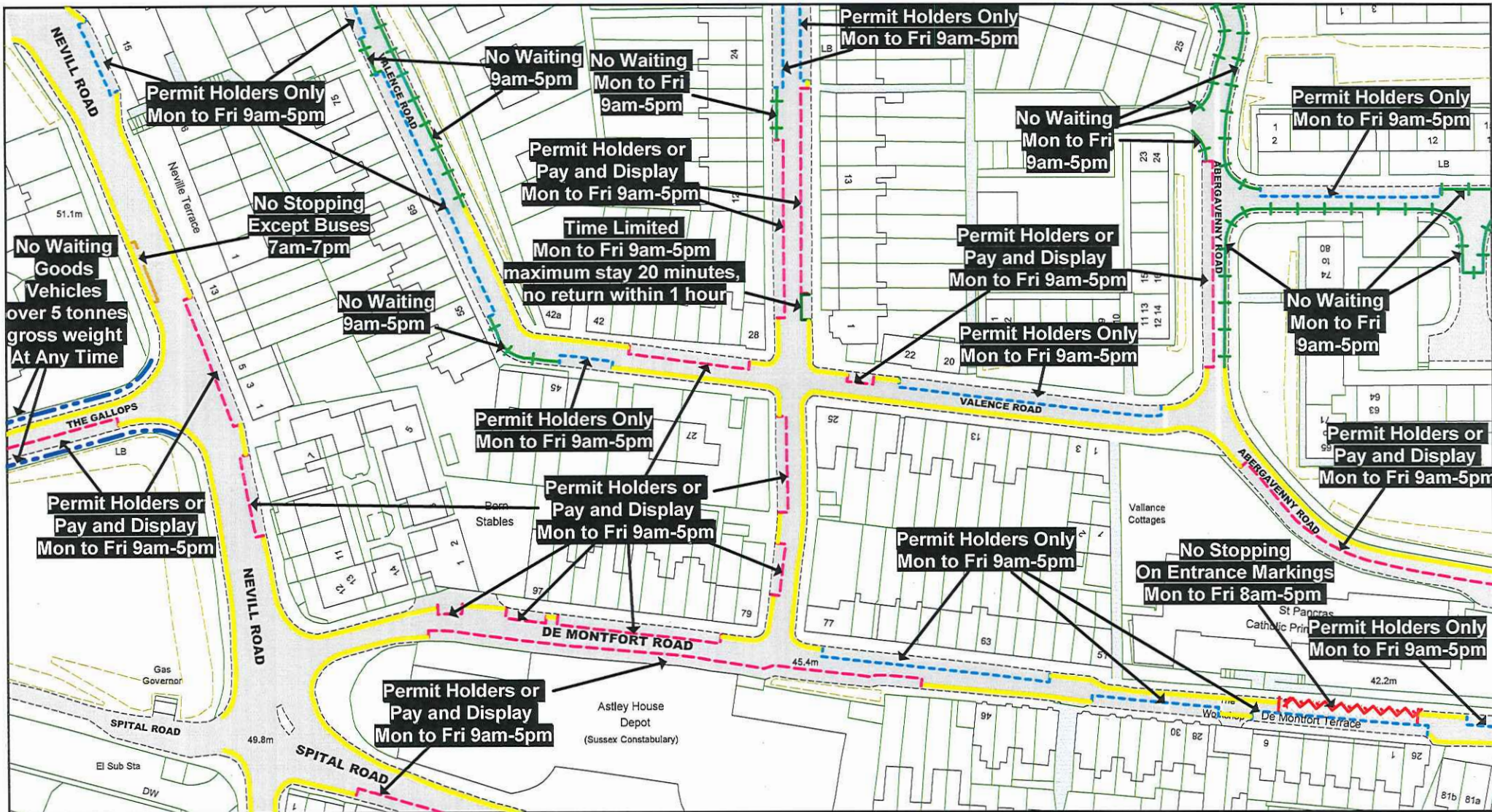

The East Sussex Lewes Town
(Parking Places and Waiting
and Loading Restrictions)
Traffic Regulation Order 2014
Amendment Order No.1 2017

Key to Labels
ABCD Permanent TRO restriction
ABCD Non TRO item

Key to TRO Restriction Types

- No Waiting at Any Time
- No Waiting
- No Loading at Any Time
- No Loading
- Pay and Display
- Permit Holders Only
- Permit Holder or Pay and Display
- Limited Waiting
- Disabled Badge Holders Only
- Car Club Permit Only

- Loading/ Unloading Only
- Motorcycles Only
- Taxi Only
- No Stopping On Entrance Markings
- Restricted Parking Zone No Waiting at Any Time
- Pedestrian Crossing (controlled area)
- Pedestrian Crossing Point
- Bus Stop/ Stand Clearway

Adjacent Map Tile

 LL104
 LM103
 LM105
 LN104



© Crown copyright. All rights reserved
 East Sussex County Council
 Licence No. 100019601 2017

SCALE 1 : 1000

DATE 06/10/2017

Tile Ref: LM104

Revision: 2

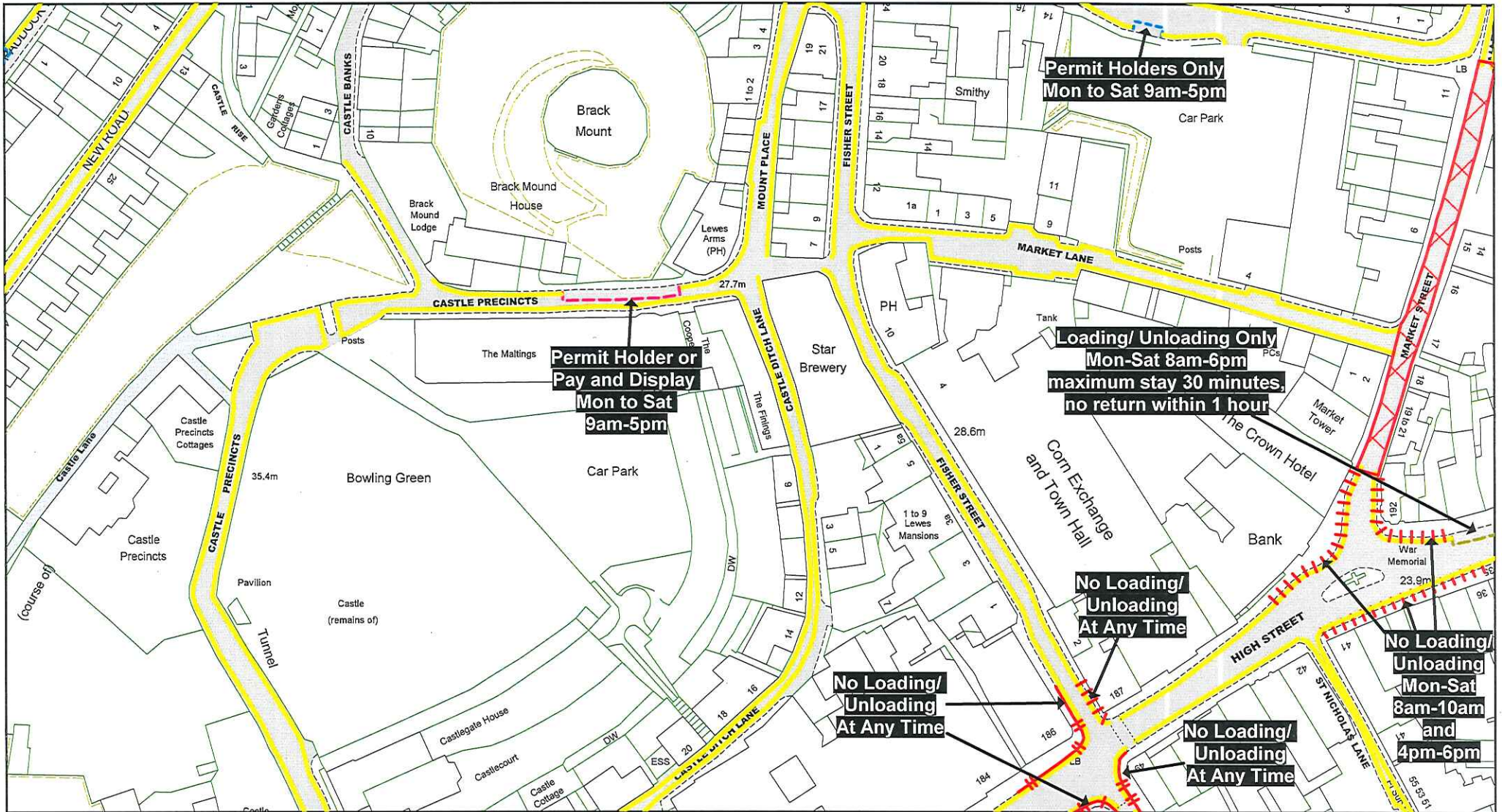

The East Sussex Lewes Town
(Parking Places and Waiting
and Loading Restrictions)
Traffic Regulation Order 2014
Amendment Order No.1 2017

Key to Labels
ABCD Permanent TRO restriction
ABCD Non TRO item

Key to TRO Restriction Types

- No Waiting at Any Time
- No Waiting
- No Loading at Any Time
- No Loading
- Pay and Display
- Permit Holders Only
- Permit Holder or Pay and Display
- Limited Waiting
- Disabled Badge Holders Only
- Car Club Permit Only

- Loading/ Unloading Only
- Motorcycles Only
- Taxi Only
- No Stopping On Entrance Markings
- Restricted Parking Zone No Waiting at Any Time

- Key to Non TRO Items**
- Pedestrian Crossing (controlled area)
 - Pedestrian Crossing Point
 - Bus Stop/ Stand Clearway

Adjacent Map Tile

LL107
 LM106
 LM108
 LN107



SCALE
 DATE

© Crown copyright. All rights reserved
 East Sussex County Council
 Licence No. 100019601 2017

1 : 1000
 06/10/2017

Tile Ref: LM107 Revision: 1

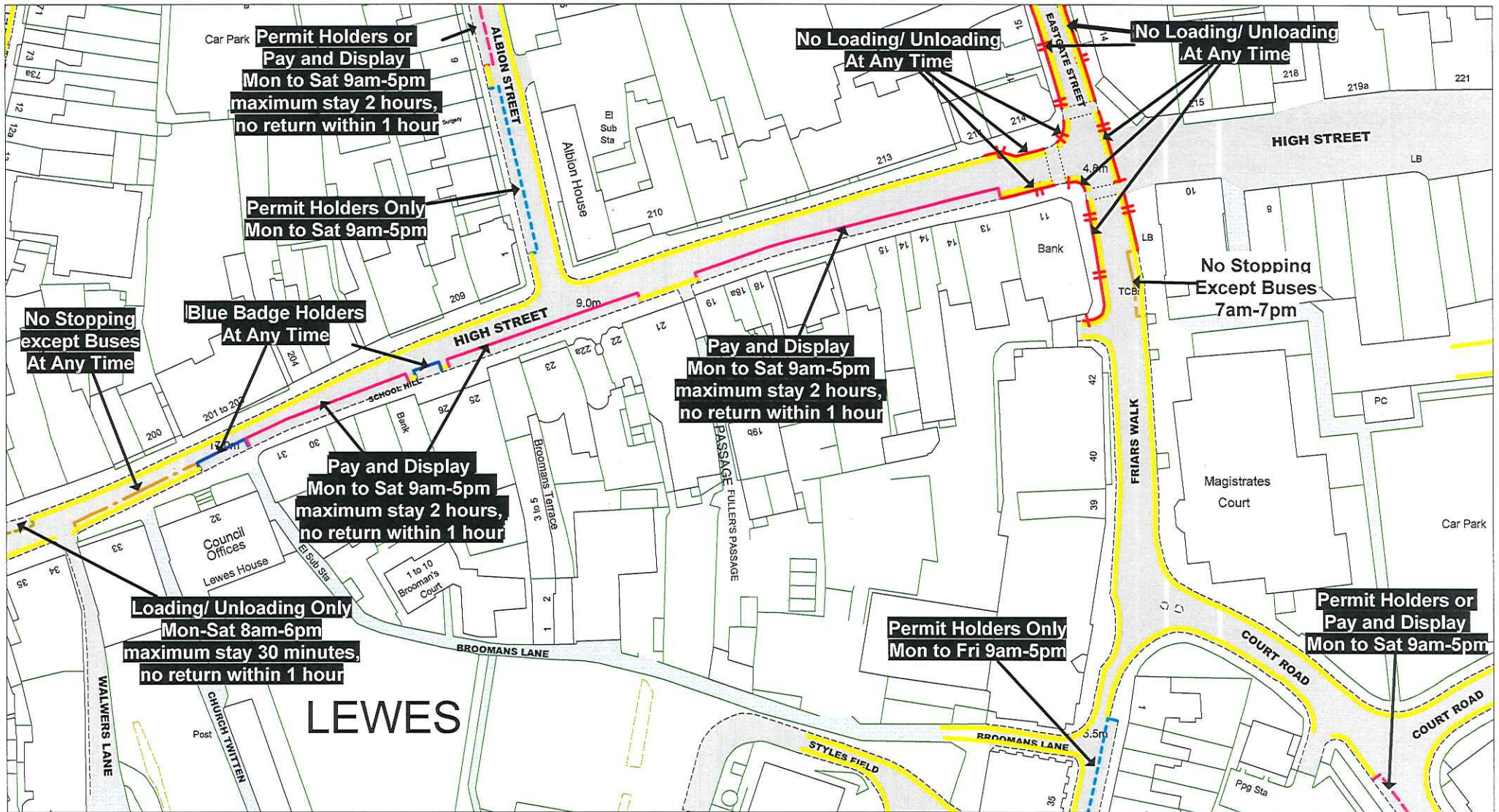

<p>East Sussex County Council</p>	<p>The East Sussex Lewes Town (Parking Places and Waiting and Loading Restrictions) Traffic Regulation Order 2014 Amendment Order No.1 2017</p>	<p>Key to TRO Restriction Types</p> <ul style="list-style-type: none"> No Waiting at Any Time No Waiting No Loading at Any Time No Loading Pay and Display Permit Holders Only Permit Holder or Pay and Display Limited Waiting Disabled Badge Holders Only Car Club Permit Only 	<p>Key to Non TRO Items</p> <ul style="list-style-type: none"> Loading/ Unloading Only Motorcycles Only Taxi Only No Stopping On Entrance Markings Restricted Parking Zone No Waiting at Any Time Pedestrian Crossing (controlled area) Pedestrian Crossing Point Bus Stop/ Stand Clearway 	<p>Adjacent Map Tile</p> <p>LL108</p> <p>LM107</p> <p>LM109</p> <p>LN108</p>	<p>N W E S</p> <p>SCALE 1 : 1000</p> <p>DATE 06/10/2017</p> <p>Tile Ref: LM108 Revision: 2</p>	<p>© Crown copyright. All rights reserved East Sussex County Council Licence No. 100019601 2017</p>
	<p>Key to Labels</p> <p>ABCD Permanent TRO restriction</p> <p>ABCD Non TRO item</p>					

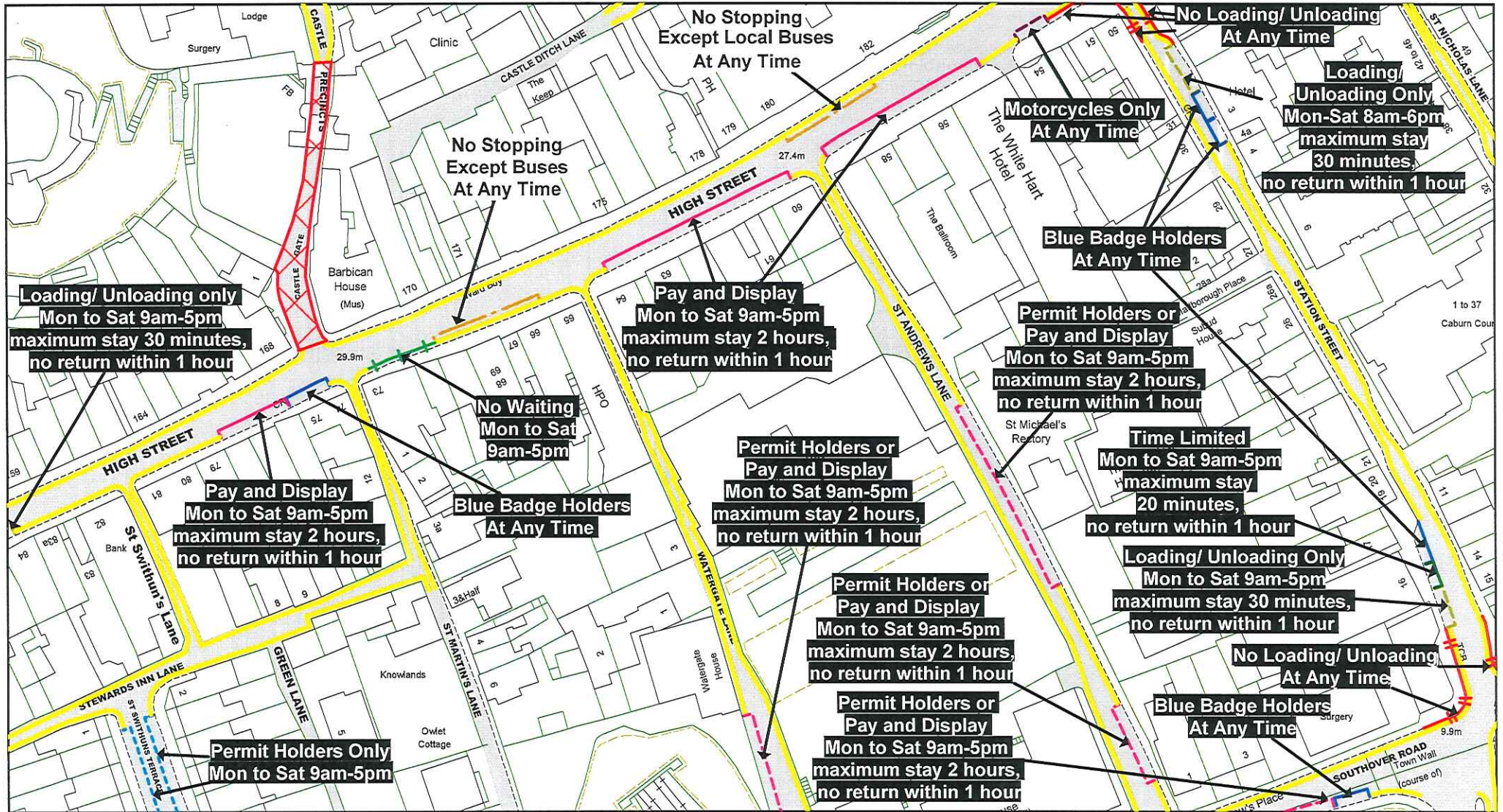

The East Sussex Lewes Town
(Parking Places and Waiting
and Loading Restrictions)
Traffic Regulation Order 2014
Amendment Order No.1 2017

Key to Labels
ABCD Permanent TRO restriction
ABCD Non TRO item

Key to TRO Restriction Types

- No Waiting at Any Time
- No Waiting
- No Loading at Any Time
- No Loading
- Pay and Display
- Permit Holders Only
- Permit Holder or Pay and Display
- Limited Waiting
- Disabled Badge Holders Only
- Car Club Permit Only

Key to Non TRO Items

- Loading/ Unloading Only
- Motorcycles Only
- Taxi Only
- No Stopping On Entrance Markings
- Restricted Parking Zone No Waiting at Any Time
- Pedestrian Crossing (controlled area)
- Pedestrian Crossing Point
- Bus Stop/ Stand Clearway

Adjacent Map Tile

LM107
 LN106
 LN108
 LO107

	© Crown copyright. All rights reserved East Sussex County Council Licence No. 100019601 2017
	SCALE 1 : 1000
	DATE 06/10/2017
Tile Ref: LN107 Revision: 2	

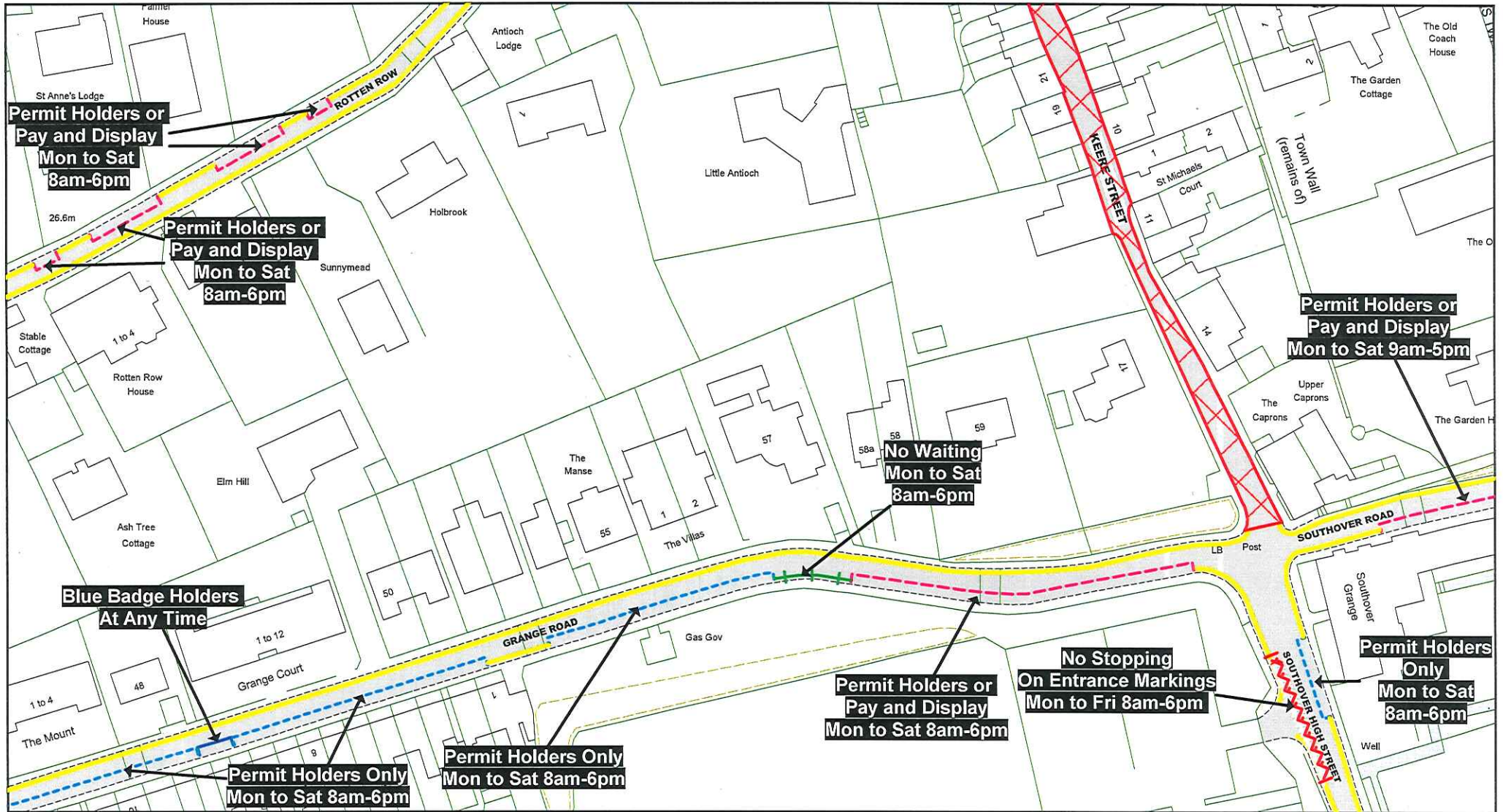

<p>East Sussex County Council</p>	<p>The East Sussex Lewes Town (Parking Places and Waiting and Loading Restrictions) Traffic Regulation Order 2014 Amendment Order No.1 2017</p>	<p>Key to TRO Restriction Types</p> <ul style="list-style-type: none"> No Waiting at Any Time No Waiting No Loading at Any Time No Loading Pay and Display Permit Holders Only Permit Holder or Pay and Display Limited Waiting Disabled Badge Holders Only Car Club Permit Only 	<ul style="list-style-type: none"> Loading/ Unloading Only Motorcycles Only Taxi Only No Stopping On Entrance Markings Restricted Parking Zone No Waiting at Any Time <p>Key to Non TRO Items</p> <ul style="list-style-type: none"> Pedestrian Crossing (controlled area) Pedestrian Crossing Point Bus Stop/ Stand Clearway 	<p>Adjacent Map Tile</p> <p>LN106</p> <p>LO105</p> <p>LO107</p> <p>LP106</p>	<p>SCALE 1 : 1000</p> <p>DATE 06/10/2017</p> <p>Tile Ref: LO106 Revision: 2</p>	<p>© Crown copyright. All rights reserved East Sussex County Council Licence No. 100019601 2017</p>	
	<p>Key to Labels</p> <p>ABCD Permanent TRO restriction</p> <p>ABCD Non TRO item</p>						

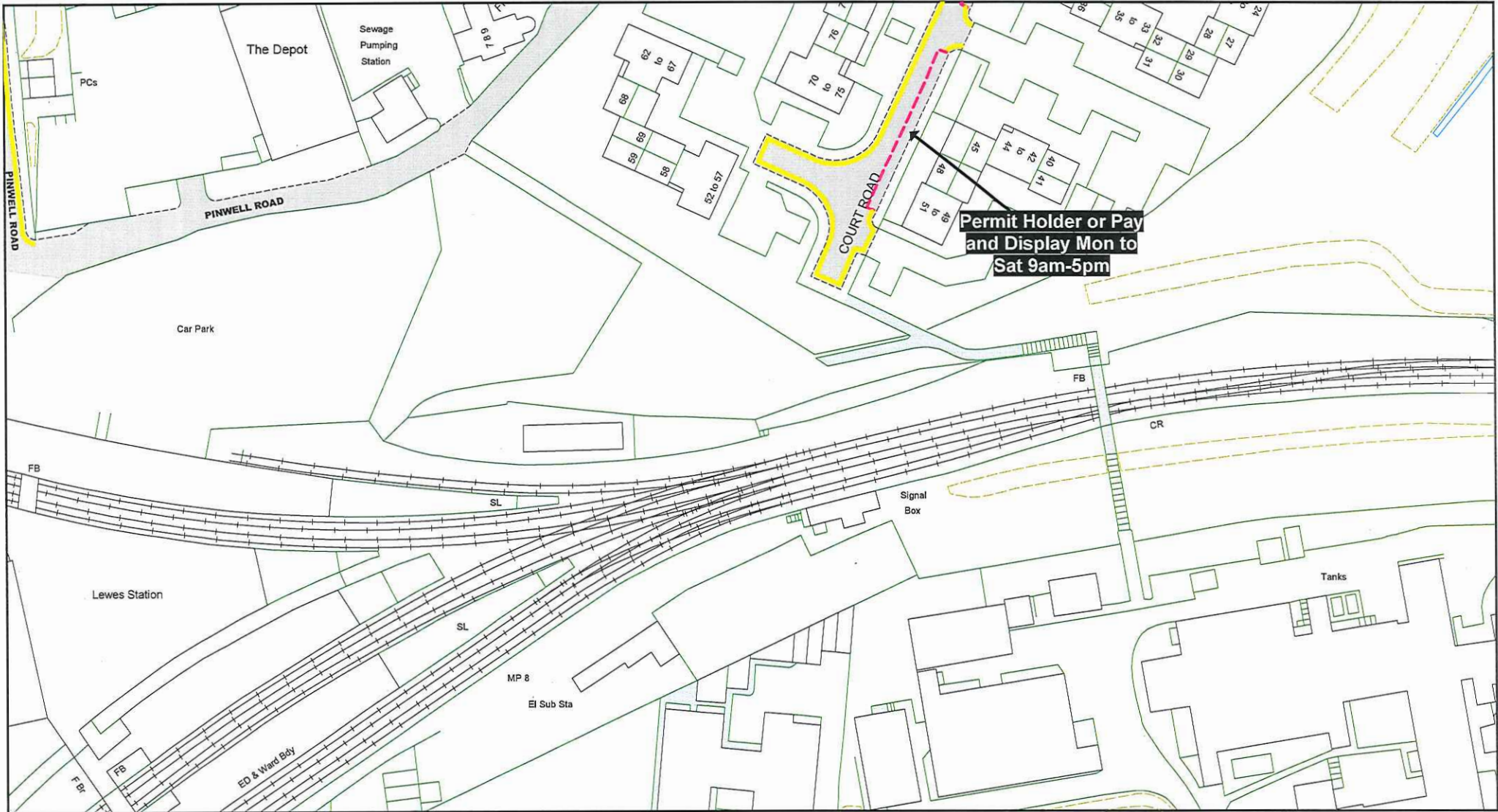

**The East Sussex Lewes Town
(Parking Places and Waiting
and Loading Restrictions)
Traffic Regulation Order 2014
Amendment Order No.1 2017**

Key to Labels
ABCD Permanent TRO restriction
ABCD Non TRO item

Key to TRO Restriction Types		Key to Non TRO Items	
	No Waiting at Any Time		Loading/ Unloading Only
	No Waiting		Motorcycles Only
	No Loading at Any Time		Taxi Only
	No Loading		No Stopping On Entrance Markings
	Pay and Display		Restricted Parking Zone No Waiting at Any Time
	Permit Holders Only		Pedestrian Crossing (controlled area)
	Permit Holder or Pay and Display		Pedestrian Crossing Point
	Limited Waiting		Bus Stop/ Stand Clearway
	Disabled Badge Holders Only		
	Car Club Permit Only		

Adjacent Map Tile

LN108
LO107
LP108

	© Crown copyright. All rights reserved East Sussex County Council Licence No. 100019601 2017
	SCALE 1 : 1000
	DATE 06/10/2017
Tile Ref: LO108 Revision: 1	

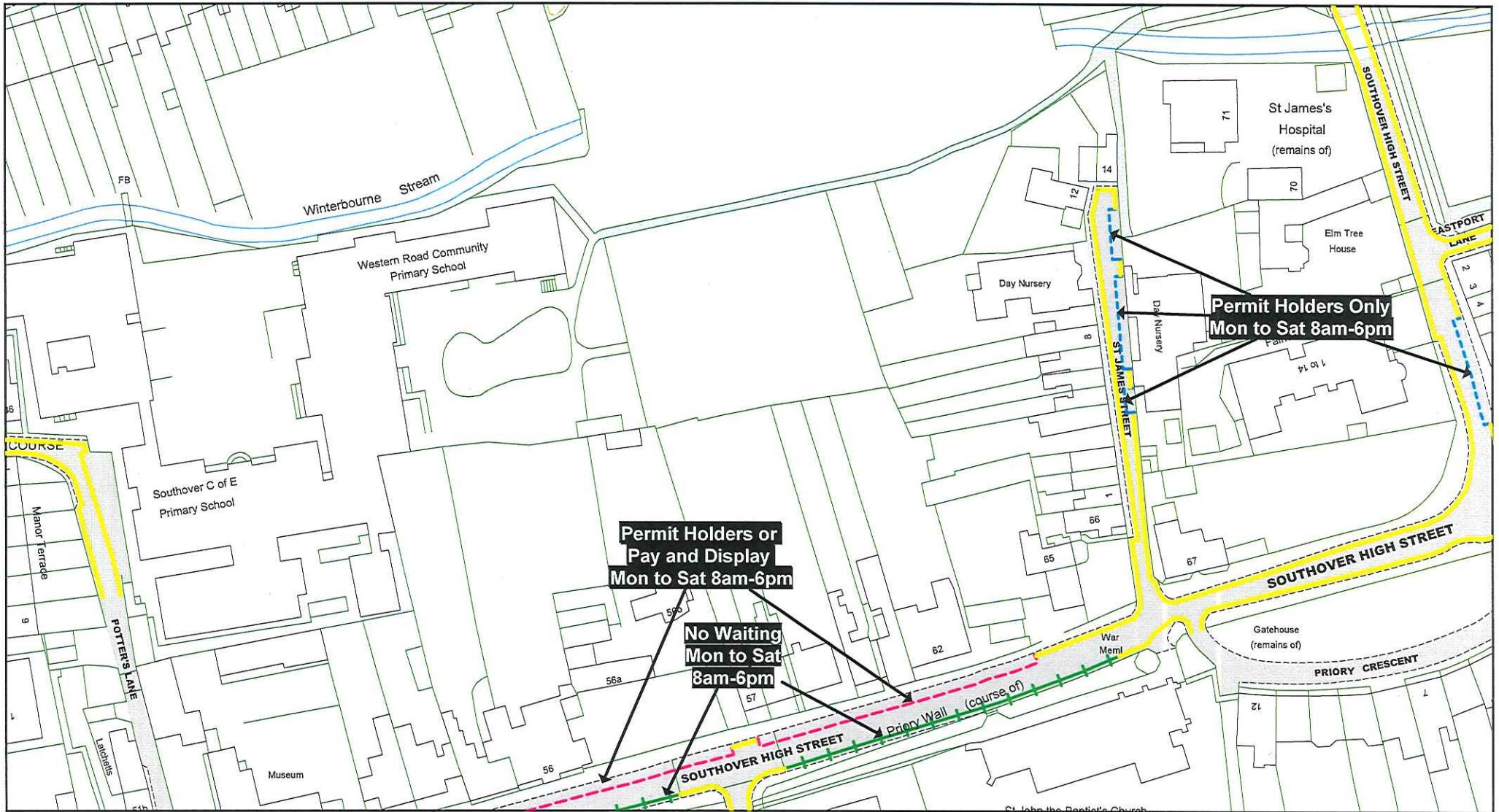

<p>East Sussex County Council</p>	<p>The East Sussex Lewes Town (Parking Places and Waiting and Loading Restrictions) Traffic Regulation Order 2014 Amendment Order No.1 2017</p>		<p>Key to TRO Restriction Types</p> <ul style="list-style-type: none"> No Waiting at Any Time No Waiting No Loading at Any Time No Loading Pay and Display Permit Holders Only Permit Holder or Pay and Display Limited Waiting Disabled Badge Holders Only Car Club Permit Only 		<p>Key to Non TRO Items</p> <ul style="list-style-type: none"> Loading/ Unloading Only Motorcycles Only Taxi Only No Stopping On Entrance Markings Restricted Parking Zone No Waiting at Any Time Pedestrian Crossing (controlled area) Pedestrian Crossing Point Bus Stop/ Stand Clearway 		<p>Adjacent Map Tile</p> <p> </p>		<p>© Crown copyright. All rights reserved East Sussex County Council Licence No. 100019601 2017</p>	
	<p>Key to Labels</p> <p>ABCD Permanent TRO restriction ABCD Non TRO item</p>		<p>SCALE 1 : 1000</p> <p>DATE 06/10/2017</p> <p>Tile Ref: LP106 Revision: 2</p>		<p>SCALE 1 : 1000</p> <p>DATE 06/10/2017</p> <p>Tile Ref: LP106 Revision: 2</p>		<p>SCALE 1 : 1000</p> <p>DATE 06/10/2017</p> <p>Tile Ref: LP106 Revision: 2</p>			

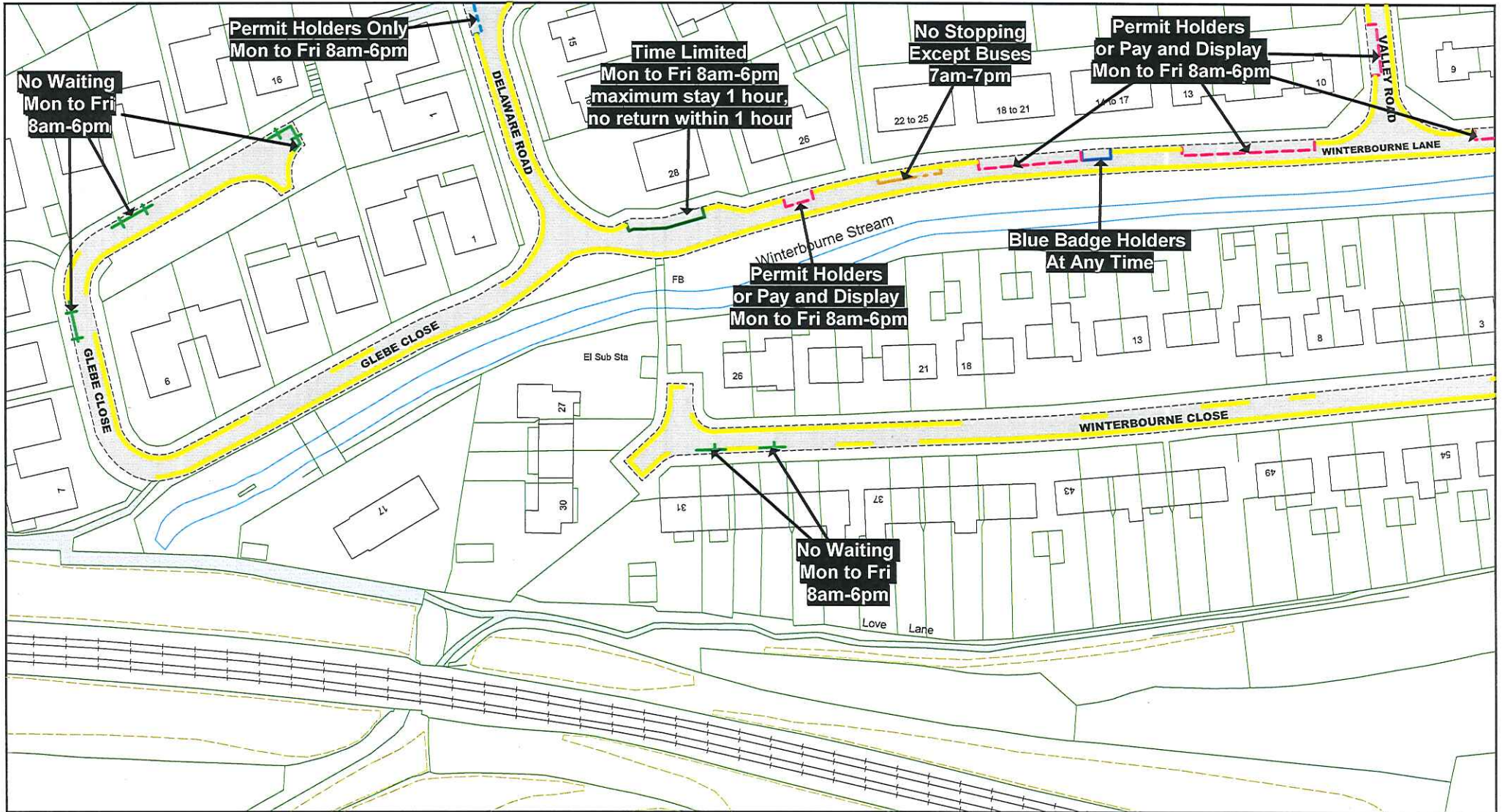

The East Sussex Lewes Town
(Parking Places and Waiting
and Loading Restrictions)
Traffic Regulation Order 2014
Amendment Order No.1 2017

Key to Labels

- ABCD** Permanent TRO restriction
- ABCD** Non TRO item

Key to TRO Restriction Types

- No Waiting at Any Time
- No Waiting
- No Loading at Any Time
- No Loading
- Pay and Display
- Permit Holders Only
- Permit Holder or Pay and Display
- Limited Waiting
- Disabled Badge Holders Only
- Car Club Permit Only

- Loading/ Unloading Only
- Motorcycles Only
- Taxi Only
- No Stopping On Entrance Markings
- Restricted Parking Zone No Waiting at Any Time
- Key to Non TRO Items**
- Pedestrian Crossing (controlled area)
- Pedestrian Crossing Point
- Bus Stop/ Stand Clearway

Adjacent Map Title

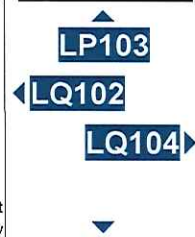

© Crown copyright. All rights reserved
East Sussex County Council
Licence No. 100019601 2017

SCALE	1 : 1000
DATE	06/10/2017
Tile Ref: LQ103	Revision: 2

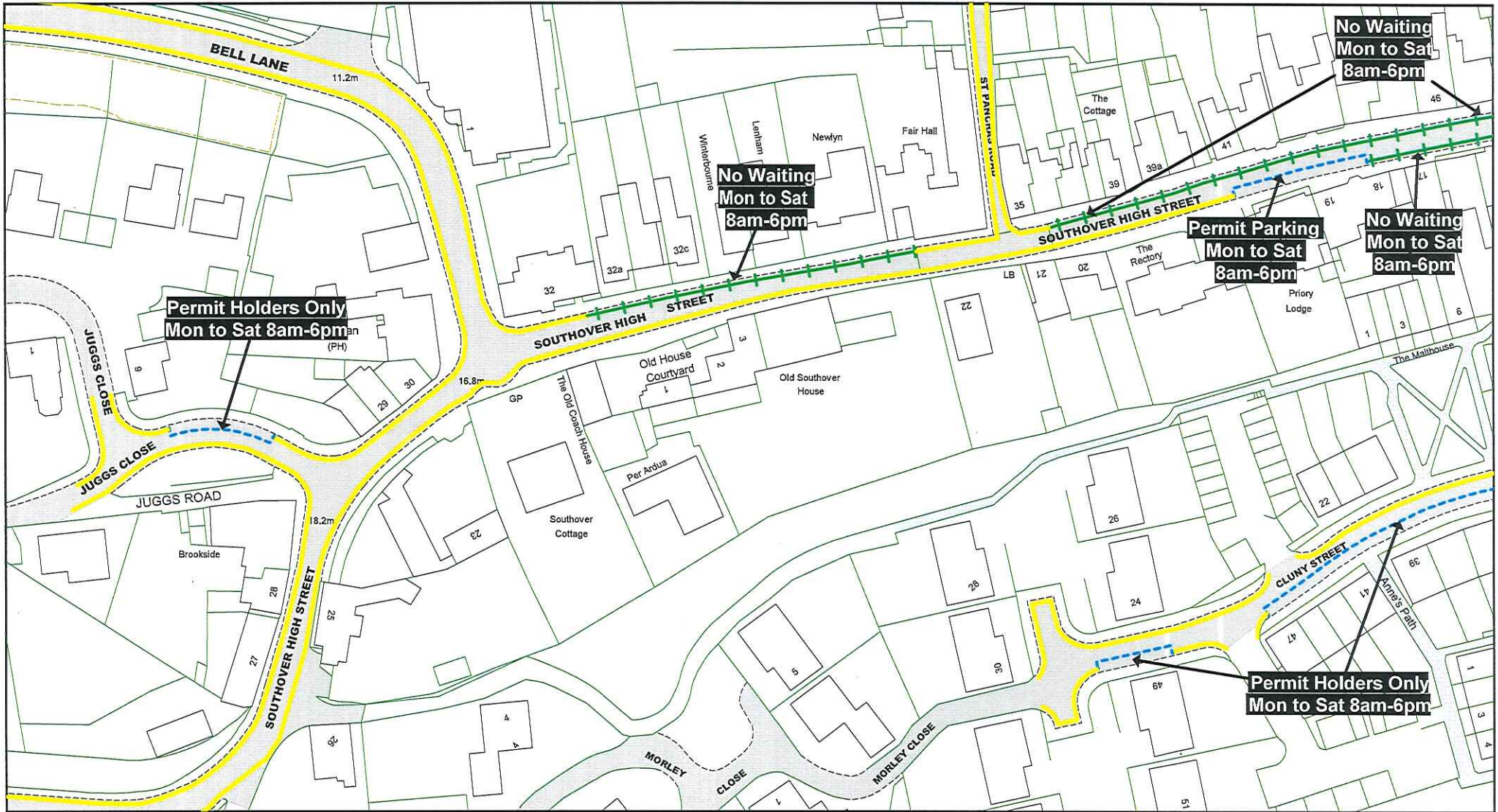

The East Sussex Lewes Town
(Parking Places and Waiting
and Loading Restrictions)
Traffic Regulation Order 2014
Amendment Order No.1 2017

Key to Labels

- ABCD** Permanent TRO restriction
- ABCD** Non TRO item

Key to TRO Restriction Types

- No Waiting at Any Time
- No Waiting
- No Loading at Any Time
- No Loading
- Pay and Display
- Permit Holders Only
- Permit Holder or Pay and Display
- Limited Waiting
- Disabled Badge Holders Only
- Car Club Permit Only

- Loading/ Unloading Only
- Motorcycles Only
- Taxi Only
- No Stopping On Entrance Markings
- Restricted Parking Zone No Waiting at Any Time

Key to Non TRO Items

- Pedestrian Crossing (controlled area)
- Pedestrian Crossing Point
- Bus Stop/ Stand Clearway

Adjacent Map Tile

- LP105**
- LQ104**
- LQ106**
- LR105**



© Crown copyright. All rights reserved
East Sussex County Council
Licence No. 100019601 2017

SCALE 1 : 1000

DATE 06/10/2017

Tile Ref: LQ105 Revision: 1

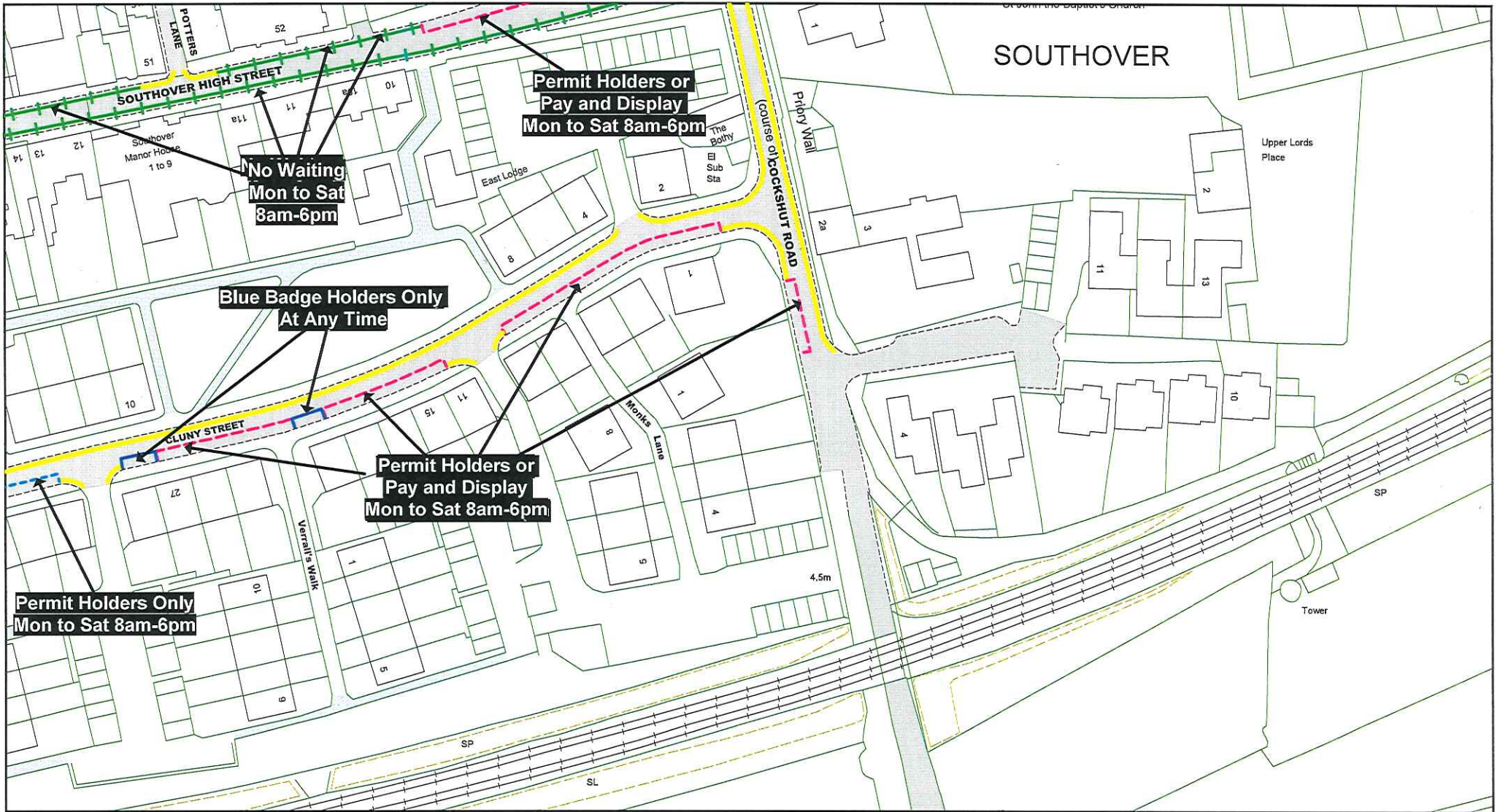

The East Sussex Lewes Town
(Parking Places and Waiting
and Loading Restrictions)
Traffic Regulation Order 2014
Amendment Order No.1 2017

Key to Labels
ABCD Permanent TRO restriction
ABCD Non TRO item

Key to TRO Restriction Types

- No Waiting at Any Time
- No Waiting
- No Loading at Any Time
- No Loading
- Pay and Display
- Permit Holders Only
- Permit Holder or Pay and Display
- Limited Waiting
- Disabled Badge Holders Only
- Car Club Permit Only

- Loading/ Unloading Only
 - Motorcycles Only
 - Taxi Only
 - No Stopping On Entrance Markings
 - Restricted Parking Zone No Waiting at Any Time
- Key to Non TRO Items**
- Pedestrian Crossing (controlled area)
 - Pedestrian Crossing Point
 - Bus Stop/ Stand Clearway

Adjacent Map Tile

LP106

LQ105

		© Crown copyright. All rights reserved East Sussex County Council Licence No. 100019601 2017	
SCALE	1 : 1000		
DATE	06/10/2017		
Tile Ref: LQ106	Revision: 1		



**The East Sussex Lewes Town
(Parking Places and Waiting
and Loading Restrictions)
Traffic Regulation Order 2014
Amendment Order No.1 2017**

Key to Labels
ABCD Permanent TRO restriction
ABCD Non TRO item

- Key to TRO Restriction Types**
- No Waiting at Any Time
 - No Waiting
 - No Loading at Any Time
 - No Loading
 - Pay and Display
 - Permit Holders Only
 - Permit Holder or Pay and Display
 - Limited Waiting
 - Disabled Badge Holders Only
 - Car Club Permit Only

- Key to Non TRO Items**
- Loading/ Unloading Only
 - Motorcycles Only
 - Taxi Only
 - No Stopping On Entrance Markings
 - Restricted Parking Zone No Waiting at Any Time
 - Pedestrian Crossing (controlled area)
 - Pedestrian Crossing Point
 - Bus Stop/ Stand Clearway

Adjacent Map Tile

▲
 ◀
 ▶
 ▼

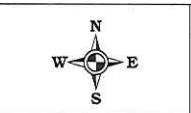

© Crown copyright. All rights reserved
 East Sussex County Council
 Licence No. 100019601 2017

SCALE

1 : 1000

DATE

06/10/2017

Tile Ref: LS104

Revision: 1

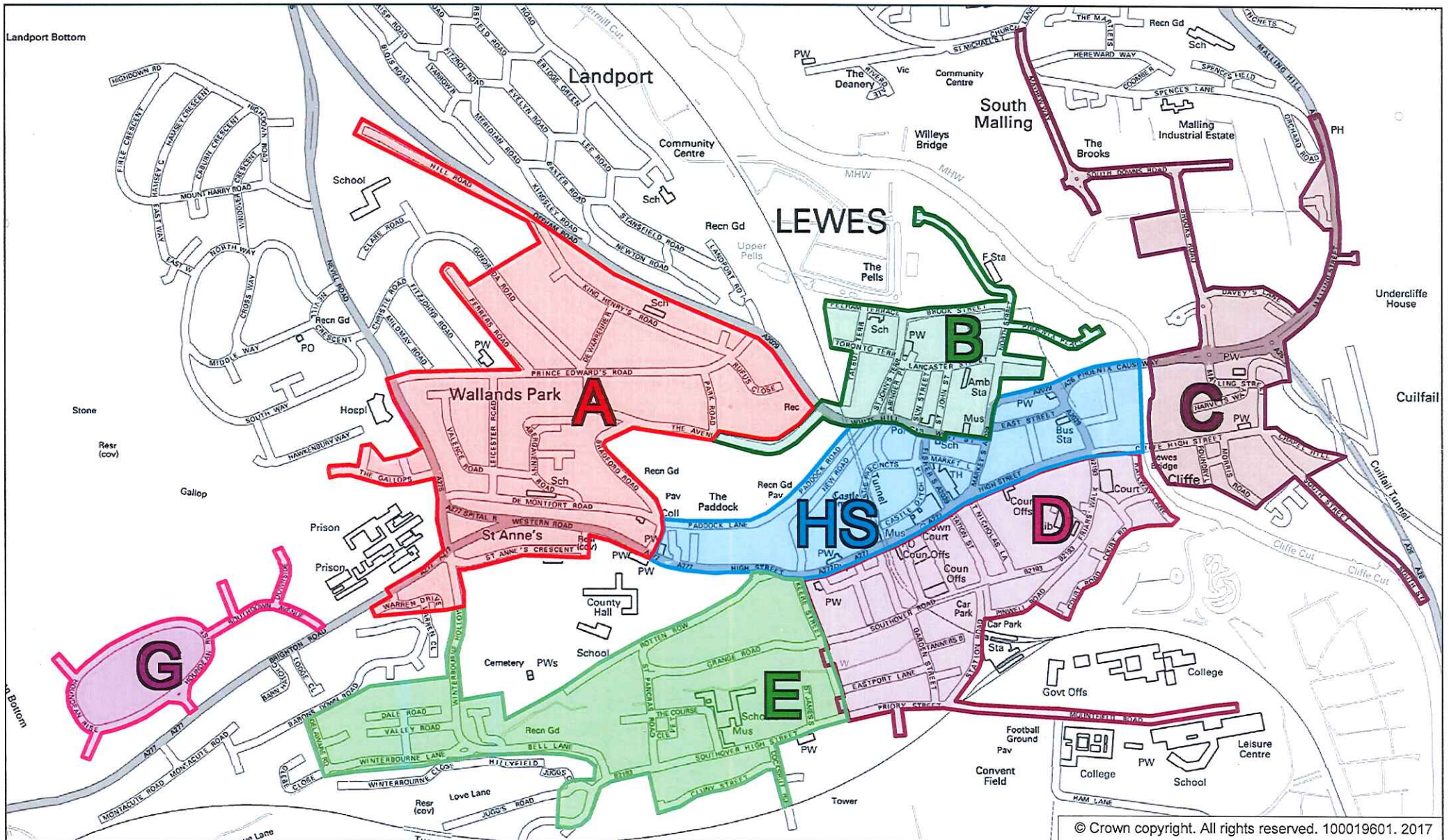

© Crown copyright. All rights reserved. 100019601. 2017

The East Sussex (Lewes Town)
 (Parking Places and Waiting
 and Loading Restrictions)
 Traffic Regulation Order 2014
 Amendment Order No.1 2017

Lewes Permit Zones

Revision: 1